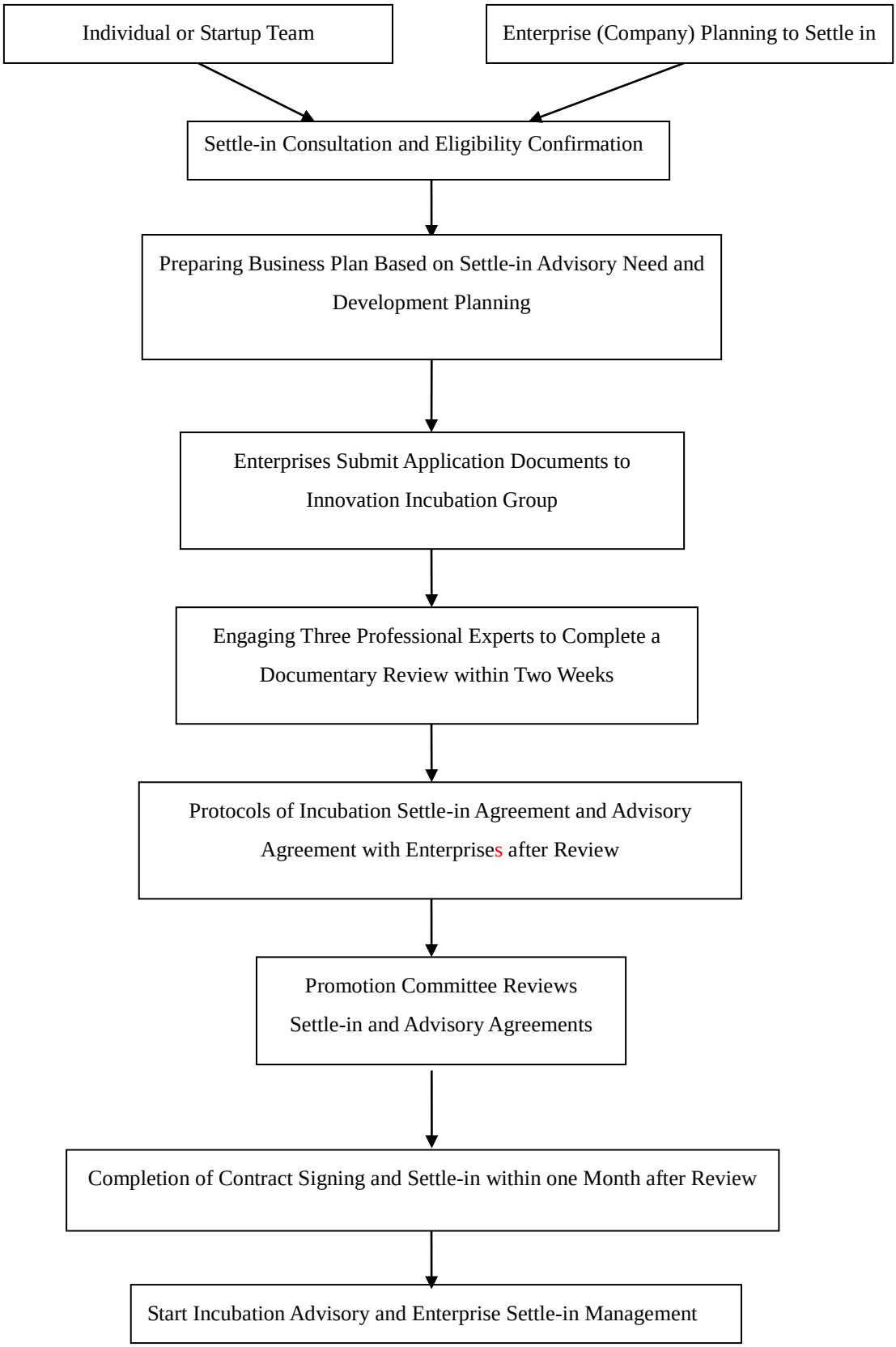Process of Application, Signing, and Review for Settle-in